Ground Floor

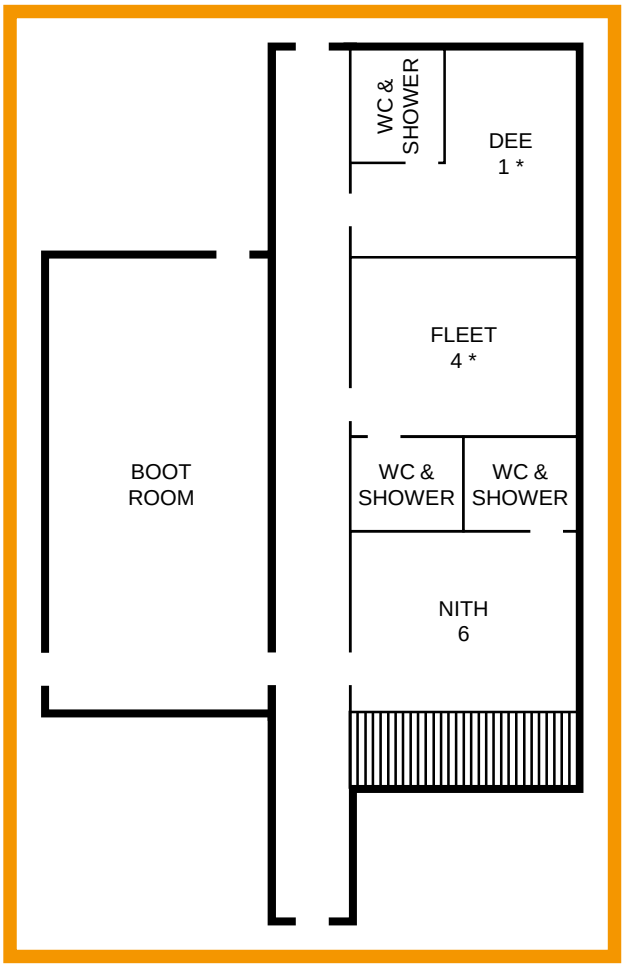

First Floor

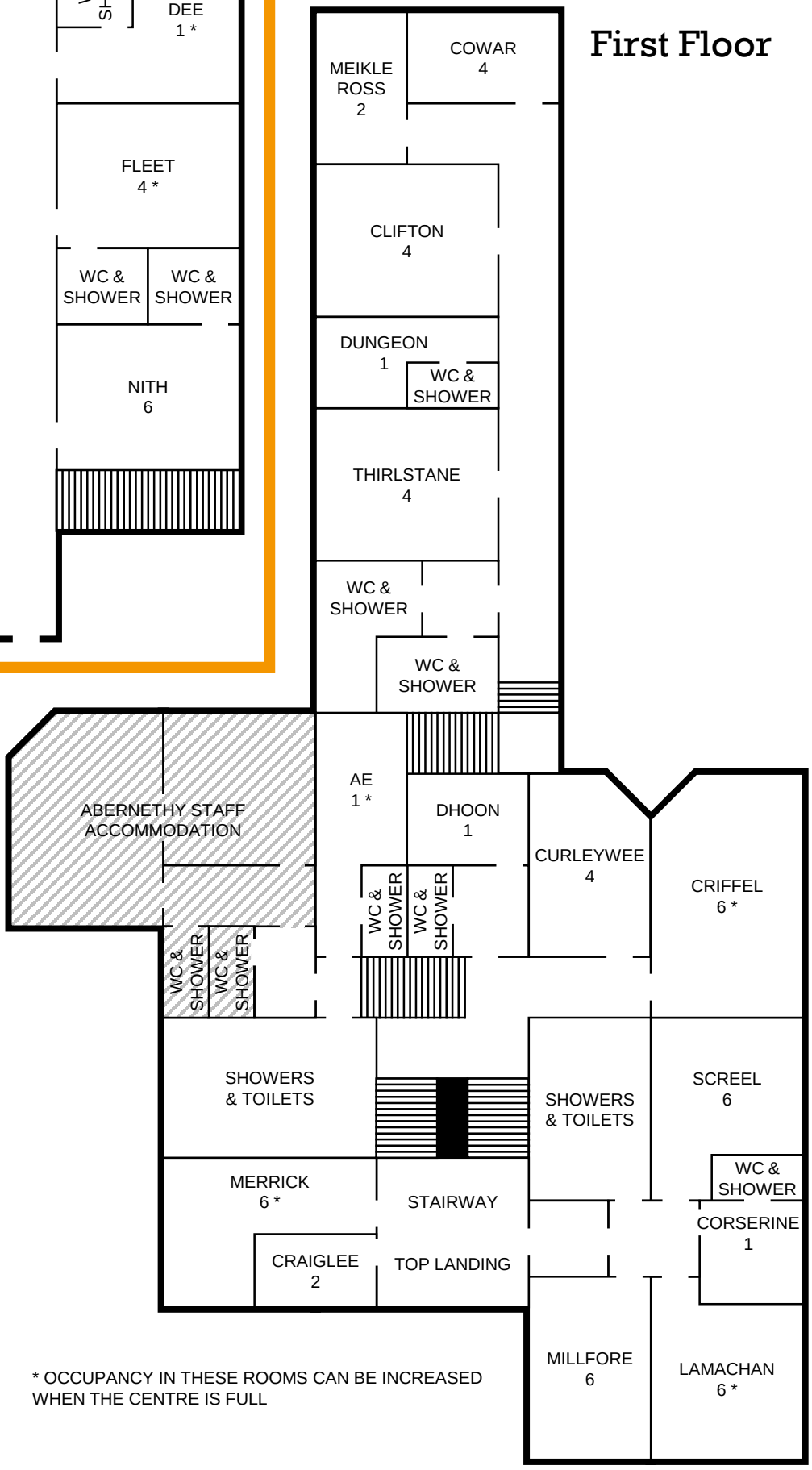

* OCCUPANCY IN THESE ROOMS CAN BE INCREASED WHEN THE CENTRE IS FULL